

MADA (B)/PP NO.

C.No. B/2084/95  
 PLOT I  
 PLOT II

	AREA	SPACE LEFT FOR ROAD WIDENING	BALANCE
PLOT A	558.00 sft	1276.50 sft	4742.50 sft 394.13 sqm
PLOT B	1836.00	333.50	1502.50 139.58
PLOT C	1812.50	299.00	1513.50 140.60
SPLAY	112.50		
<b>TOTAL</b>	<b>9280.00</b>		<b>7258.50 674.31</b>

Revised Plan  
 Dt: 16.11.95

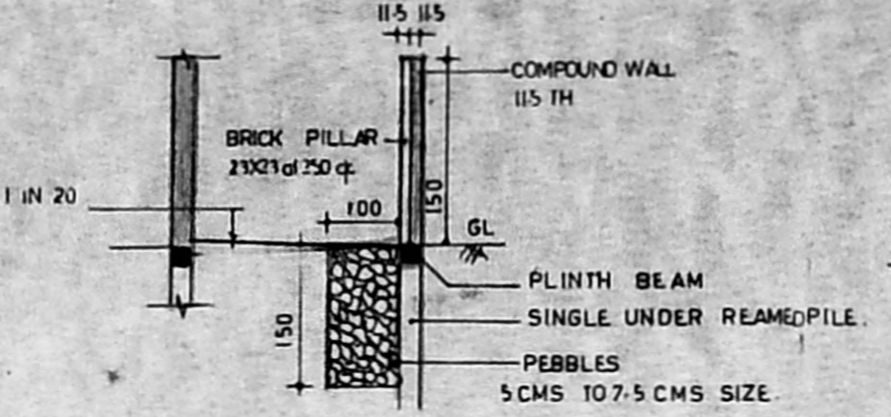
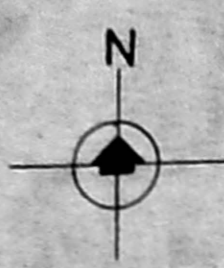
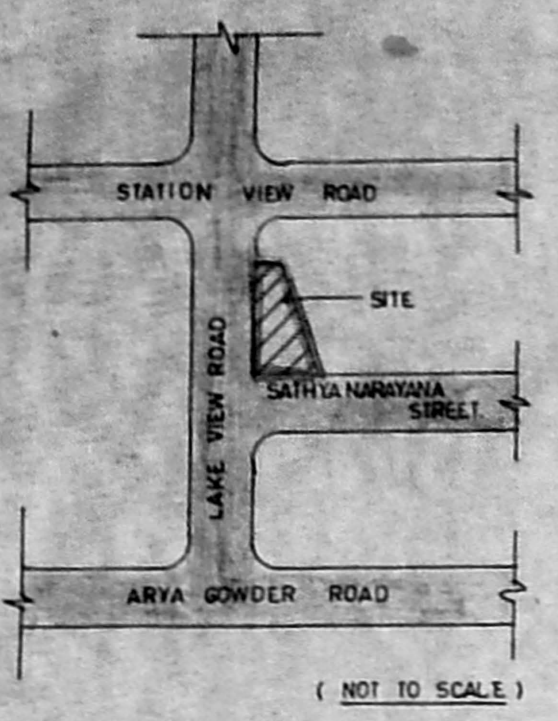

SECTION ON "CC"

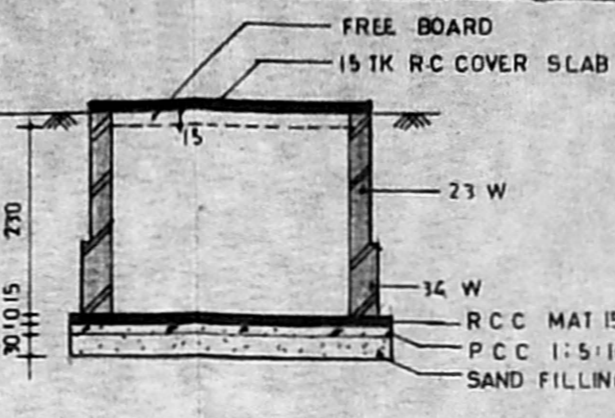

SECTION

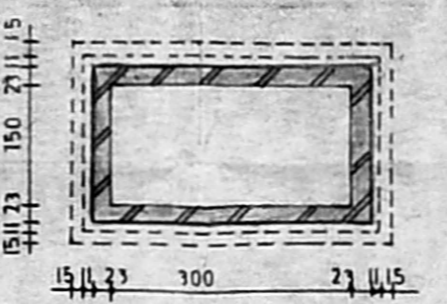

PLAN OF SUMP

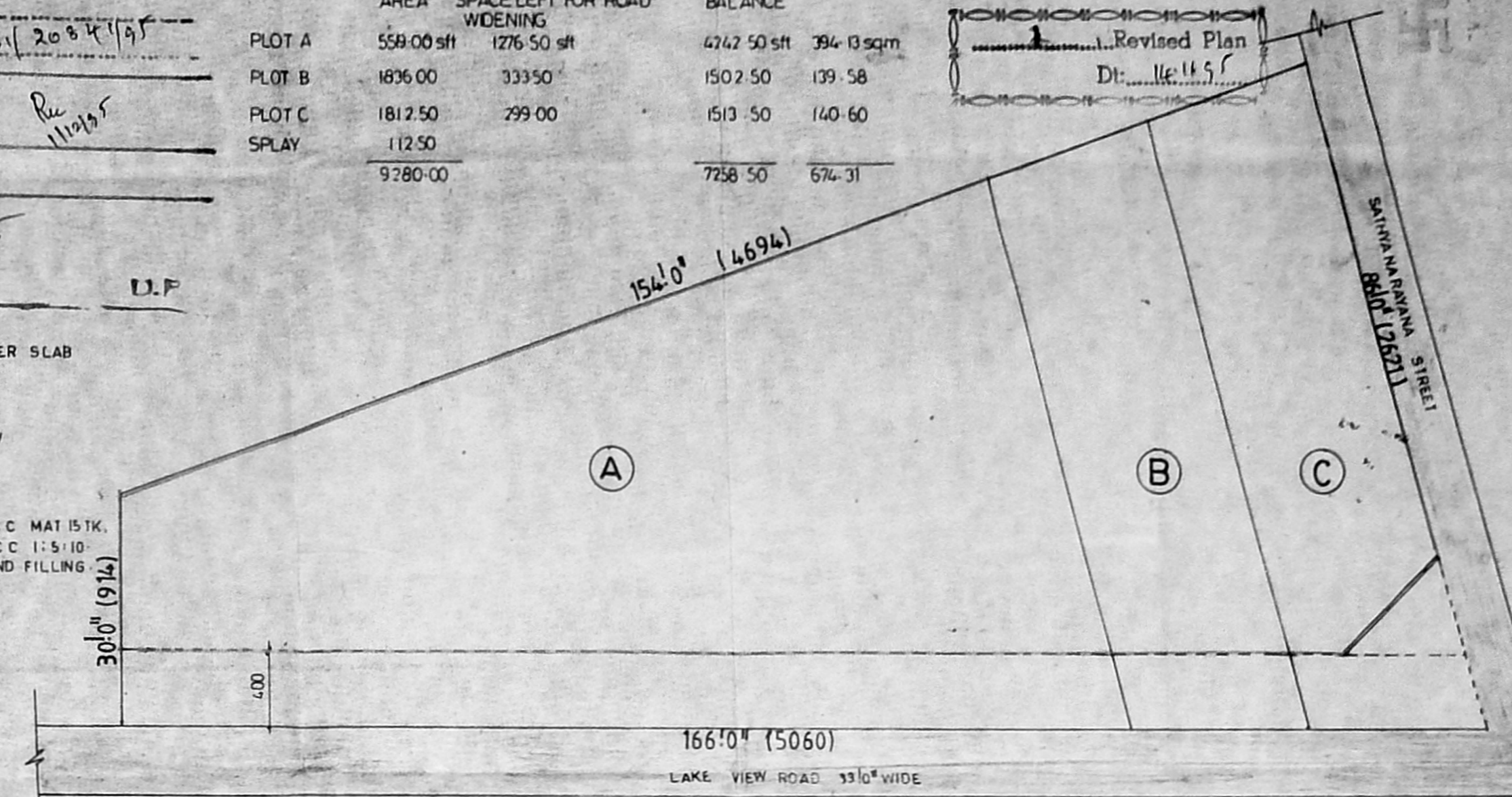

RECONSTITUTION PLAN.

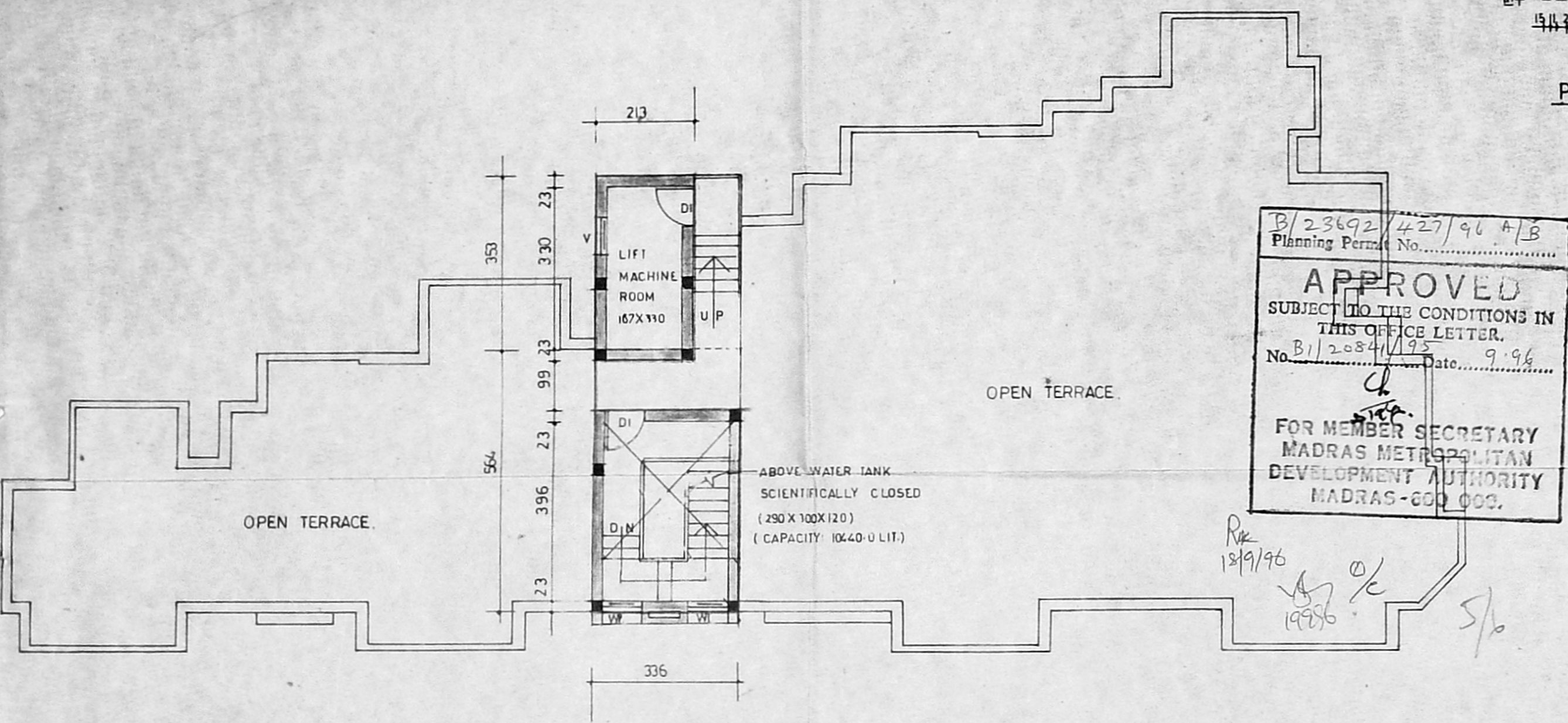

TERRACE FLOOR PLAN.

B/23692/427/96 A/B  
 Planning Permit No. 189/96  
**APPROVED**  
 SUBJECT TO THE CONDITIONS IN THIS OFFICE LETTER.  
 No. B/2084/95 Date: 9.96  
 FOR MEMBER SECRETARY  
 MADRAS METROPOLITAN  
 DEVELOPMENT AUTHORITY  
 MADRAS-600 033.

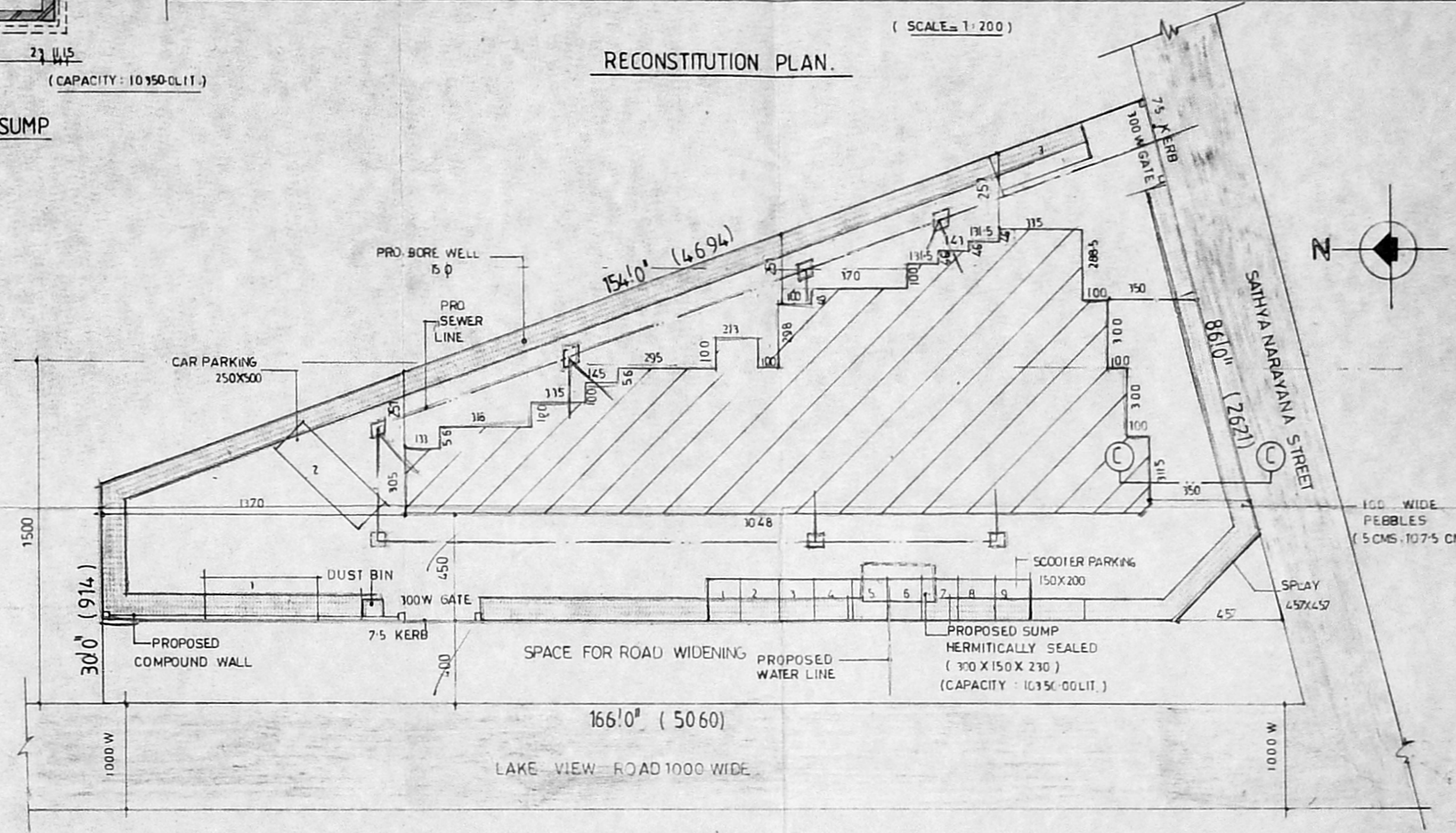

SITE PLAN.

**LEGEND:**

PROPOSED	
BOUNDARY	
ROAD	
SEWER LINE	
WATER LINE	

**APPLICANT:**  
 Mr. N. PRABAKARAN  
 Mrs. P. JYOTHI  
 Mr. N. RAJENDRAN  
 Mrs. R. SANTHANA LAKSHMI  
 Mr. G. K. NAIDU & Mr. P. KONDA REDDY  
 (P.A. Holder for Mrs. GANGA BAI  
 Mrs. GOMATHI BAI)

**PROJECT:**  
 Proposed Building (GROUND FLOOR SHOPS + 3 FLOORS RESIDENCE) at Door no: 37  
 T.S.no: 56 (CORPORATION DVN. NO: 120)  
 Lake View Road, West  
 Mambalam, Madras-600 033.

**ARCHITECT**  
  
**C.R. RAJU, ARCHITECT**  
 MCA: 12626, RA. 195  
 101-A, 3rd STREET, GILLNAGAR,  
 MADRAS-94. PH: 422024, 420977

ALL DIMENSIONS ARE IN CENTIMETERS  
 SCALE = 1:100 DATE

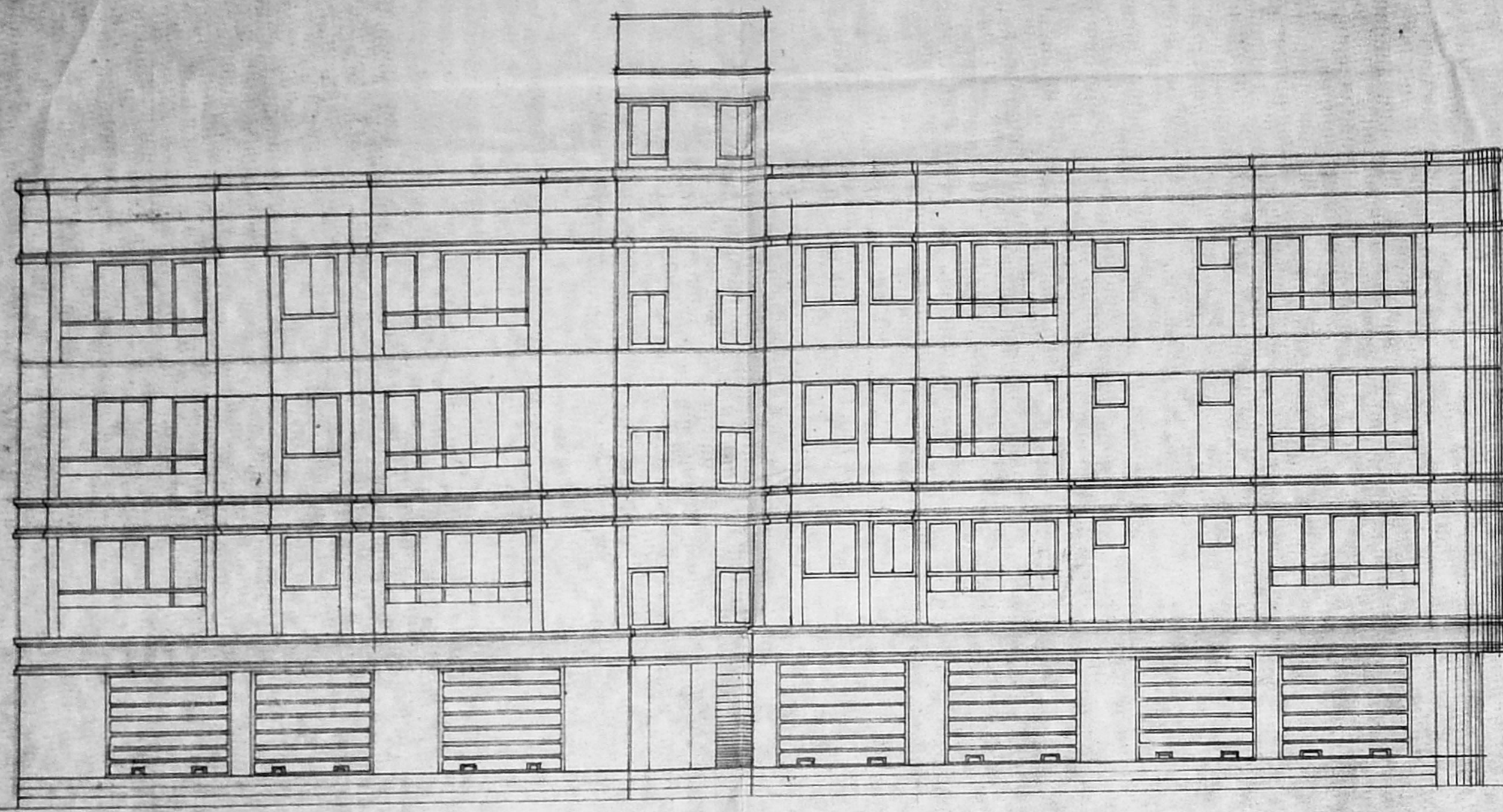

ELEVATION

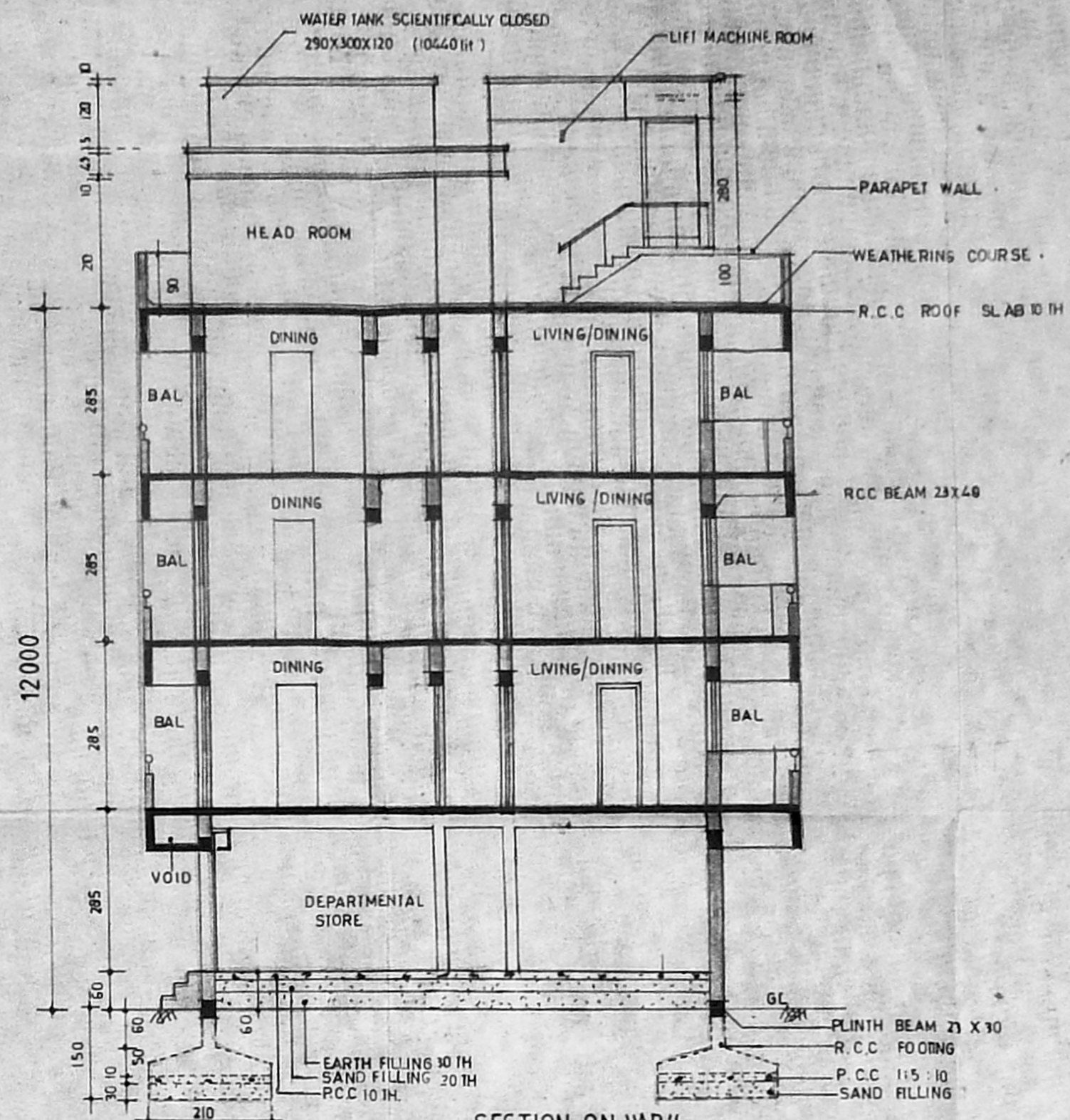

SECTION ON "AB"

Revised Plan  
 Date: 11.11.95  
 MMDA (B)/PP NO.  
 C.No. B1/20541/95  
 PART I  
 PART II  
 A.P.  
 D.P.

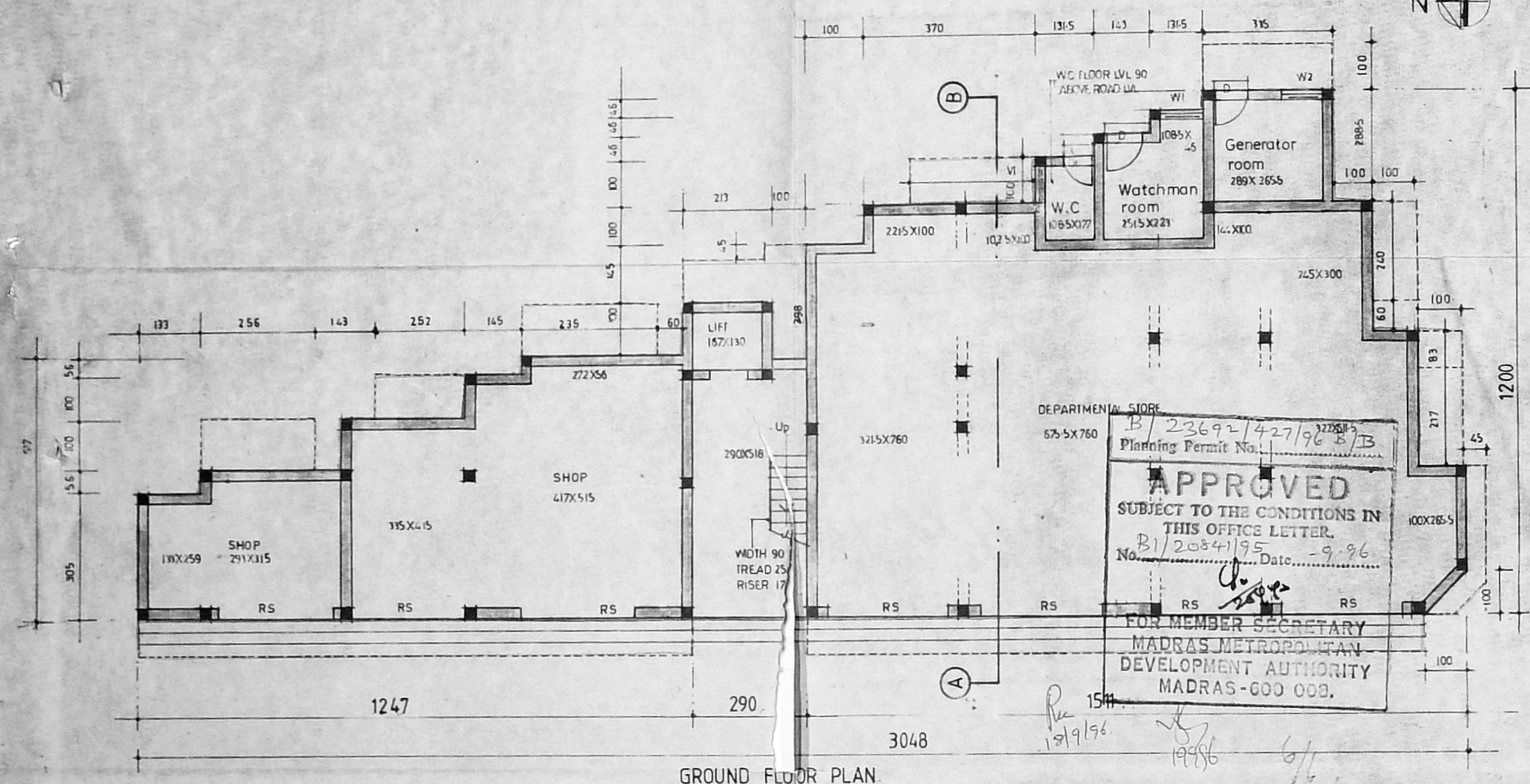

GROUND FLOOR PLAN

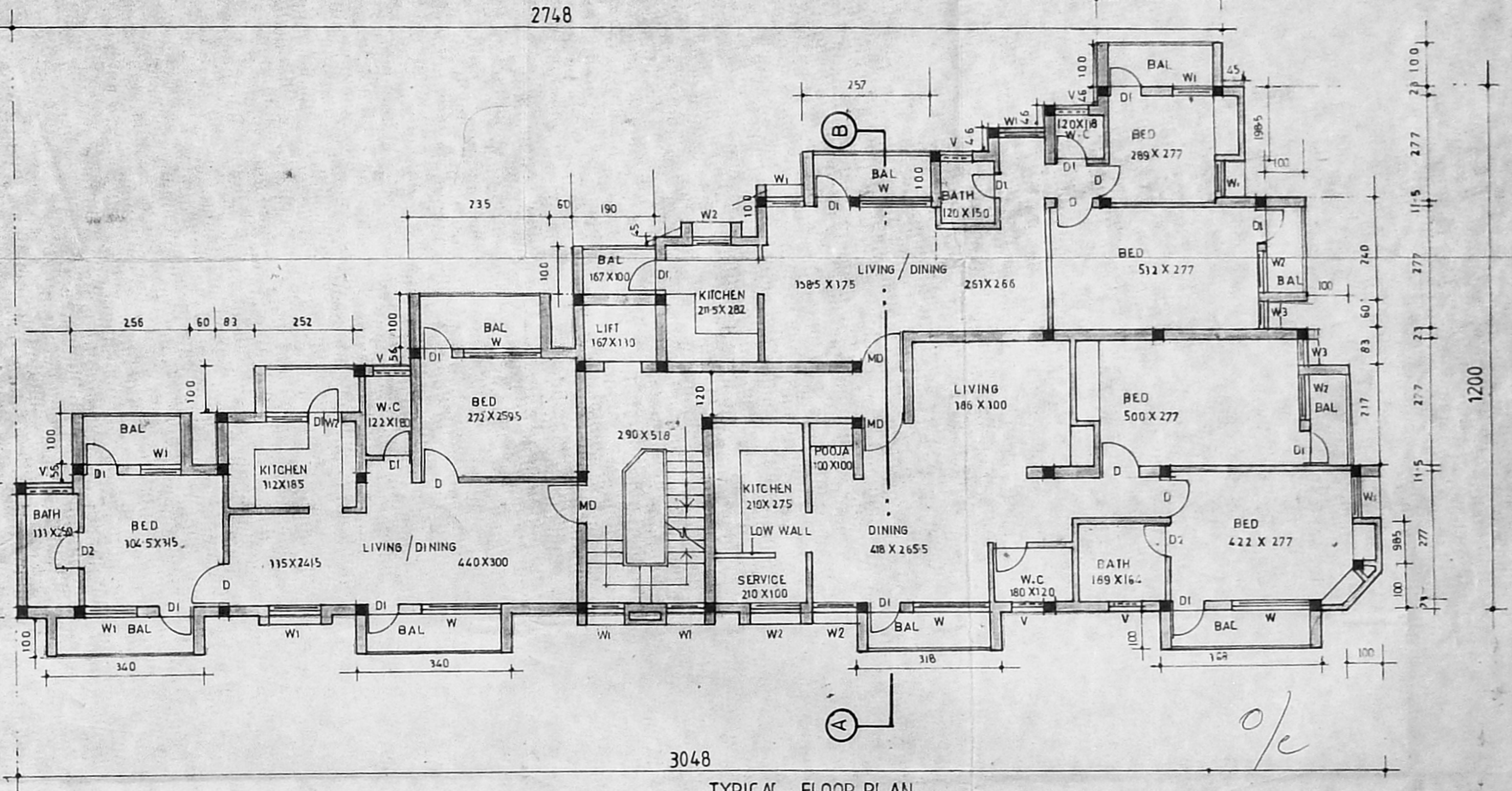

TYPICAL FLOOR PLAN  
 FIRST SECOND & THIRD FLOORS

APPROVED  
 SUBJECT TO THE CONDITIONS IN  
 THIS OFFICE LETTER.  
 No. B1/20541/95 Date: 9.9.96  
 FOR MEMBER SECRETARY  
 MADRAS METROPOLITAN  
 DEVELOPMENT AUTHORITY  
 MADRAS-600 003.

**SCHEDULE OF JOINERY**

W3	Window	60	X	122
MD	Main door	100	X	213
D	Door	91	X	213
D1	"	75	X	213
RS	"	270	X	213
W	Window	183	X	180
W1	"	90	X	122
W2	"	100	X	122
V	Ventilator	100	X	60
V1	"	75	X	60
D1W2	Door cum window	175	X	213

**SPECIFICATION**

FOUNDATION	IN R.C.C FOOTING.
WALLS	IN BRICK WORK IN C.M 1:5 FOR 23TH WALLS AND IN C.M 1:4 FOR 115TH WALLS.
PLASTERING	IN C.M 1:3 FOR CEILING AND IN C.M 1:4 FOR WALLS.
JOINERY	IN WELL SEASONED WOOD.
R.C.C 1:2:4	FOR COLUMNS, BEAMS, SLAB, SHADE AND LINTELS.
PAINTING	TWO COATS OF CEMENT PAINT OVER ONE COAT OF PRIMER FOR ALL PLASTERED SURFACE TWO COATS OF ENAMEL PAINT FOR JOINERIES.
FLOORING	IN MOSAIC TILES IN C.M 1:5

**AREA STATEMENT:**

Plot Area	862.45 Sqm	9280.00 sq ft
Shop Area	184.07 Sqm	
Staircase & Lift	20.85	
Service Area	204.92	
Generator Room	9.82	20.49
Watchman Room	7.77	263.98
W.C.	2.96	263.98
Head Room (Lift Machine Room)	76.47	
Total Built Up Area	1023.82	
F.S.I	1.16 < 1.50	Plot Coverage = 25.46%

**LEGEND**

PROPOSED	[Symbol]
BOUNDARY	[Symbol]
ROAD	[Symbol]
SEWER LINE	[Symbol]
WATER LINE	[Symbol]

**APPLICANT**  
 Mr. N. PRABAKARAN  
 Mrs. P. JYOTHI  
 Mr. N. RAJENDRAN  
 Mrs. R. SANTHANA LAKSHMI  
 Mr. G. K. NAIDU Mr. P. KONDA REDDY  
 (P.A. Holder for Mrs. GANGA BAI)  
 Mrs. GOMATHI BAI

**PROJECT**  
 Proposed Building (GROUND FLOOR SHOPS + 3 FLOORS RESIDENCE) at Door no: 37  
 T.S.no: 56, (CORPORATION DVN.NO: 120)  
 Lake View Road, West  
 Mambalam, Madras-600 033.

**ARCHITECT**  
 C.R. RAJU, ARCHITECT  
 MCA: 12626, RA: 195  
 181-A, 3rd STREET, CHELLENAGAR,  
 MADRAS-54. PH: 422024, 420977